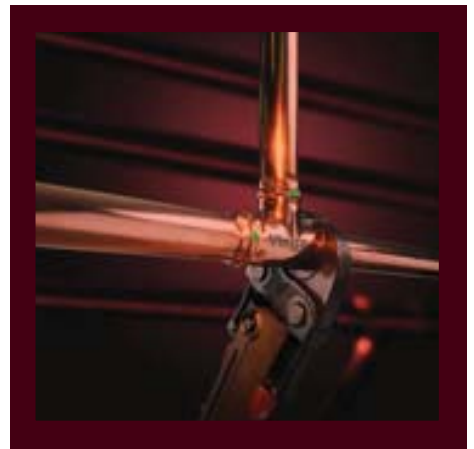

Q: What are the new Plumbing Board requirements for the TRADESMAN or JOURNEYMAN Exam?

48 Hour Journeyman Requirements
 24 Hour Tradesman Requirements
 6-Hour Plumbing Continuing Ed Class
 2 (two) 6-Hour Plumbing Continuing Ed classes
 10-Hour, TSBPE Approved OSHA Training Class
 8-Hour Residential Code Training Class
Total Above = 24 Hours

18-Hour Commercial Code Training Class
 8-Hour Residential Code Training Class
Total Above = 48 HRS

PHCC Texas
 145 Trademark Dr.
 Buda, TX 78610
www.phcc-tx.org
 800-992-7422

**PLUMBING & HVAC CONTINUING EDUCATION
 TEST PREP, INDUSTRY AND OSHA SCHEDULE
 JAN - JUNE 2012**

FOR 2011-12 CONTINUING EDUCATION YEAR



**PLUMBING • HVAC • MED GAS ENDORSEMENT •
BACKFLOW CERTIFICATION • LICENSE PREP COURSES**



REGISTER ★ WWW.PHCC-TX.ORG ★ 512.523.8094

OR COMPLETE FORM BELOW AND MAIL (FORM MAY BE DUPLICATED):
PHCC TX, 145 TRADEMARK, BUDA, TX 78610 • OR • FAX: (512)523.8104

First Name	Last Name
License or Apprentice #	Expiration Date
Home Address	City, State, Zip
Email address for confirmation	Phone (in case of class changes)
Are you or is your employer a PHCC Texas Member? (circle) Yes No	Company Name
Company Address	Company City, State, Zip

Please refer to schedule for class selection.

Course Title	City	Date	Cost of Class

For Correspondence Course (\$130 each) Select Year Needed: 2011-2012 2010-11 2009-10 *(*Note: County eligibilities apply to 2011-12 Year)*

Shipping Address (no PO Box #s) _____, City _____, St _____ Zip _____

METHOD OF PAYMENT (CHECK ONE)

- Company Credit Card (see credit card info section below)
- Personal Credit Card (see credit card info section below)
- Check/Money Order enclosed for \$ _____ DRIVER'S LICENSE# _____ St _____

Total Amount Applied (Chk, Money Ord/Cashier's Chk, Credit Card) _____

Credit Card # _____ Expiration ____/____ Cardholder _____

All class dates/times subject to change. Please call 512.523.8094 for any possible schedule changes.

Q: What are the new Plumbing Board requirements for the TRADESMAN or JOURNEYMAN Exam?

- | | |
|---|--|
| <p>24 Hour Tradesman Requirements</p> <ul style="list-style-type: none"> 6-Hour Plumbing Continuing Ed Class 10-Hour, TSBPE Approved OSHA Training Class 8-Hour Residential Code Training Class <p>Total Above = Required 24 HRs</p> | <p>48 Hour Journeyman Requirements</p> <ul style="list-style-type: none"> 2 (two) 6-Hour Plumbing Continuing Ed classes 10-Hour, TSBPE Approved OSHA Training Class 8-Hour Residential Code Training Class 18-Hour Commercial Code Training Class <p>Total Above = Required 48 HRs</p> |
|---|--|

Q: What are the Plumbing Board expiration dates for completing PLUMBING CONTINUING EDUCATION?

Any license or endorsement holder who lives in a county having no city with a population in excess of 100,000, or resides out of state, or who submits written proof to the Board from a physician stating the medical reason that the licensee is unable to attend a CPE class, may fulfill the current year CPE requirements by completing a correspondence course approved by the Board. All others must fulfill the current year CPE requirements by completing a classroom course.

2011-2012 Continuing Professional Education courses begin July 1, 2011 and end June 30, 2012. Class size is limited to 45 students, therefore, please allow adequate time for scheduling. ***NOTE:** Licenses that expire between September 30, 2011 and August 31, 2012 should not take continuing education AFTER June 30, 2012. To assure that you take the correct course for your renewal, or for any other questions regarding your plumbing license, contact the Texas State Board of Plumbing Examiners at 800-845-6584.



TEXAS SIZED EDUCATION FOR YOUR INDUSTRY!

Please Call Emergency Phone #512.799.6283 (Fri 5-7 pm & Sat 7-9 am) in case of urgent matter regarding class location, class facility or instructor

NORTH ★ MBR \$70/NON \$90	JAN	FEB	MAR	APR	MAY	JUNE
DALLAS (Pyland) <i>TEXO Bldg, 11111 N. Stemmons Fwy, 75229</i>	21	4	3, 24	21	19	16,23
DENTON (Pyland) <i>*NEW LOCATION* Best Western , 2450 Binker Rd, 76208</i>				14		
FORT WORTH (Alexander/Morgan) <i>Best Western, 201 W. Loop 820 N., 76108</i>	21	4,25	17	21	5,19	2,30
GRANBURY (Alexander) <i>La Quinta, 880 Harbor Lakes Dr, 76048</i>			24			
PARIS (Pyland) <i>La Quinta, 3205 NE Loop 286, 75460</i>					12	
<i>*NEW* ROWLETT (Pyland) Comfort Suites Lake Ray Hubbard, 8701 E I-30, 75088</i>			17		5	
SHERMAN (Pyland) <i>Hampton Inn, 2904 Michelle Dr, 75090</i>		11				
WICHITA FALLS (J Davis) <i>Morrison Supply, 4401 Seymour Hwy (Hwy 277), 76309</i>	28		10	14	12	
PANHANDLE ★ MBR \$70/NON \$90	JAN	FEB	MAR	APR	MAY	JUNE
AMARILLO (Robinson) <i>Amarillo College, 6222 W 9th St, Bldg A, #107, 79178</i>	21	18	17	21	19	16
LUBBOCK (Piazza) <i>Days Inn, 6025 Ave. A, 79404</i>		11		21		16
EAST ★ MBR \$70/NON \$90	JAN	FEB	MAR	APR	MAY	JUNE
BAYTOWN (Nanos) <i>Comfort Suites, 7209 Garth Rd, 77521</i>				14		
BEAUMONT (Nanos) <i>Beaumont Civic Center Complex, 701 Main St, 77701</i>	14		24			9
CONROE (Nanos) <i>Public Works, 401 Sgt. Ed. Holcolmb Blvd, South, 77304</i>	28				19	
GALVESTON (Nanos) <i>The Victorian Resort/Conference Center, 6300 Seawall Blvd, 77551</i>		11		21		
HOUSTON (Iocco) <i>Morrison Supply, 6867 Wynwood Ln, 77008</i>	7	18	10	14	5	2,9
HUNTSVILLE (Nanos) <i>Sam Houston Museum Complex, 1402 19th St, Gen. Houston Rm, 77340</i>		25			5	
LONGVIEW (Burciaga) <i>Wingate Inn, 431 NE Loop 281, 75605</i>		18		14		2
PASADENA/DEER PARK (Nanos) <i>Comfort Suites, 1501 Center St, Deer Park, 77536</i>			10			16
TYLER (Burciaga) <i>Holiday Inn Express, 2421 ESE Loop 323, 75701</i>	21		3		5	9
SOUTH ★ MBR \$70/NON \$90	JAN	FEB	MAR	APR	MAY	JUNE
CORPUS CHRISTI (Solis) <i>Craft Training Center, 7433 Leopard St. 78409</i>	14		24			16
HARLINGEN (Solis) <i>TSTC Campus, 1902 N Loop 499, Room W-135A, 78550 (East of US 77)</i>		18		21		
LAREDO (Solis) <i>Holiday Inn, 800 Garden St, 78040 (I-35 S, exit US 59, take access to Garden)</i>		25		28		23
McALLEN (Solis) <i>Homewood Suites, 3801 Expressway 83, 78503</i>	28		17		12	
VICTORIA (Sampson, JR) <i>Victoria College, 2200 E. Red River, #119, 77901</i>	21			14		
WEST ★ MBR \$70/NON \$90	JAN	FEB	MAR	APR	MAY	JUNE
ABILENE (White) <i>Blackstock Bldg, 1717 Butternut St, 79602</i>		18				16
EL PASO (Soto) <i>UTEP, Phys Plant Cplx, 3120 Sun Bowl Dr, 79968 (next to Campus police)</i>	14	4	3	14	5	9
MIDLAND (Piazza) <i>Midland College, Advanced Tech Ctr Lecture Hall, 3200 W. Cuthbert, 79701</i>		25			19	
ODESSA (Piazza) <i>Odessa College, 201 W. University, Deaderick Hall #114, 79764</i>				14		
SAN ANGELO (G. Davis) <i>Concho Valley Council of Governments, 2801 W. Loop 306-A, 76904</i>		25				2
CENTRAL ★ MBR \$70/NON \$90	JAN	FEB	MAR	APR	MAY	JUNE
AUSTIN/BUDA (Lowell) <i>PHCC Headquarters, 145 Trademark, 78610</i>	7,28	11,25	10,24	7,21	5,19	16,30
BRYAN/COLLEGE STATION (Sampson, JR) <i>Conference Ctr, 1300 George Bush Dr, #105, 77840</i>		4				2
NEW BRAUNFELS (Pederson) <i>*NEW LOCATION* Hampton Inn, 575 Hwy 46 S, 78130</i>				14		
SAN ANTONIO (Stricker) <i>*NEW LOCATION* PHCC-San Antonio, 10103 Broadway St, 78217</i>	14,21	11,25	10,17	7,21	5,12	2,23
TEMPLE (Pederson) <i>Cultural Activities Ctr, 3011 N. 3rd, Education Room, 76501</i>			24			
WACO (Pederson) <i>Lochridge Priest, 2901 East Industrial, 76705</i>	28					2

RESPONSIBLE MASTER PLUMBER REQUIREMENTS (EFFECTIVE JAN 1, 2012)

A proposed rule for Responsible Master Plumbers was passed at the October 10 Plumbing Board Meeting. This rule would require the following: Before a Master Plumber acts as a Responsible Master Plumber, the Master Plumber must complete a Board-approved training program that will include laws and rules applicable to the operation of a plumbing business in this state, as required by Section 1301.3576 of the Plumbing License Law.

Contact PHCC after January 9, 2012 for information on 2012 Responsible Plumber Training Classes.

HVAC Continuing Education (Course # 7362)

The 8 Hour HVAC Cont Ed Course (for education year June 25, 2011 through June 25, 2012) covers the following topics:
Law & Rules, Uniform Mechanical Code (Administration), International Energy Conservation Code, Mini Splits, and Geothermal

HVAC CONTINUING ED ★ MBR \$ 75 /NON \$ 95	JAN	FEB	MAR	APR	MAY	JUNE
AMARILLO (McDonald) <i>Amarillo College, 6222 W. 9th Bldg A, #107, 79178</i>	28		24			
AUSTIN/BUDA (McMillan) <i>PHCC Headquarters, 145 Trademark, 78610</i>	11	18	1			
AUSTIN/BUDA (Puga) <i>PHCC Headquarters, 145 Trademark, 78610</i>	20			14	12	
BEAUMONT (Iocco) <i>Coburn Supply, 2912 Eastex Fwy #A, 77703</i>	18		7			
CARROLLTON (Kirchner) <i>TRANE, 1400 Valwood Pkwy, 75006</i>	14					
CORPUS CHRISTI (Galvan) <i>Craft Training Ctr, 7433 Leopard St. Room #113, 78409</i>	21		10			
DALLAS (Kirchner) <i>Standard Supply, 1431 Regal Row, 75247</i>	21			28		
DENTON (Kirchner) <i>Comfort Suites at UNT, 1100 North I-35 E, 76201</i>	13					
DUMAS (McDonald) <i>Location to be announced.</i>	21					
EL PASO (Avila) <i>Best Western Airport, 7144 Gateway Blvd. E, 79915</i>	14				12	
FORT WORTH (Kirchner) <i>TRANE, 4200 N. Sylvania Ave, 76137</i>	20			27		
HOUSTON (Iocco/Whittaker) <i>Ace's A/C Supply, 5248 Brittmore Rd, 77041 *Note: class is 9 am-6 pm*</i>	21	4	3	21	12	
LAREDO (Galvan) <i>Holiday Inn, 800 Garden St, 78040</i>	28					
LONGVIEW (Burciaga) <i>Wingate Inn, 431 NE Loop 281, 75605</i>	14					
LUBBOCK (McDonald) <i>TRANE, 717 E. 40th St, 79404</i>	14		31			
MCALLEN (Galvan) <i>Homewood Suites, 3801 W. Expressway 83, 78503</i>	14					
ODESSA (May) <i>Odessa College, 201 W. University, Deaderick Hall #114, 79764</i>	14				12	
PAMPA (McDonald) <i>Lovett Memorial Library, 111 N. Houston, 79065</i>		11				
SAN ANGELO (Anderson) <i>Concho Valley Council of Governments, 2801, W. Loop 306, Suite A, 76904</i>			10			
SAN ANTONIO (Vasquez) <i>PHCC San Antonio, 10103 Broadway St, 78217</i>	28		24		26	
SOUTH PADRE ISLAND (Galvan) <i>The Inn at South Padre, 1709 Padre Blvd, 78597</i>			31		12	
TYLER (Burciaga) <i>Holiday Inn Express, 2421 ESE Loop 323, 75701</i>		4				
WACO (Kirchner) <i>Lochridge Priest, 2901 East Industrial, 76705</i>	7					

HVAC CONT ED

★ NEW! HVAC ONLINE CONTINUING EDUCATION ★ WWW.PHCC-TX.ORG

Online Benefits:

- **Location.** Learn from the comfort of your own home.
- **Convenience.** Learn at your own pace.
- **Flexibility.** Avoid schedule conflicts.
- **Members \$60/Non-Members \$80.**

BACKFLOW CERTIFICATION ★ THURS-SUN 8 AM-5 PM • MBR \$ 425 /NON-MBR \$ 525

★ **BACKFLOW RECERTIFICATION--FIRST 3 DAYS OF COURSE FULFILL BACKFLOW RECERTIFICATION REQUIREMENTS: MBR \$365 / NON-MBR \$460** ★

This 40-hour course offers Texas Commission of Environmental Quality (TCEQ) certification in Backflow Prevention, incorporating classroom learning with hands-on wet lab training along with expert instruction required for certification and testing of backflow assemblies in the state of Texas. Course topics include: History of backflow prevention; Testing and repair of assemblies (RPZA; DCVA; PVB; and SRVB); Cross connection control program with state and local ordinance information and all related subjects. Students will receive the newly revised 10th Edition of the USC Manual for Cross-Connection Control, as required by TCEQ.

This course provides the required 40-hour Texas Commission on Environmental Quality (TCEQ) approved course along with the TCEQ approved "hands-on" practical & written test administered at the conclusion of the course to be considered for licensure by TCEQ as a Backflow Prevention Assembly Tester (BPAT).

AUSTIN/BUDA (Hall) *PHCC Texas, 145 Trademark Dr, 78610*

January 12-15

AUSTIN/BUDA (Hall) *PHCC Texas, 145 Trademark Dr, 78610*

March 22-25

AUSTIN/BUDA (Hall) *PHCC Texas, 145 Trademark Dr, 78610*

May 31-June 3

MEDICAL GAS ENDORSEMENT CERTIFICATION & RECERTIFICATION

MEDICAL GAS CERTIFICATION ★ FRI: 5-9 PM & SAT/SUN 8 AM-5 PM • MBR \$475/NON-MBR \$565

This course is a pre-requisite for testing by TSBPE. Inspector applicants may take this course for 100 hours credit towards their requirements for testing by TSBPE.

Designed for individuals interested in properly installing medical gas systems to 2012 Medical Gas and Vacuum Systems (formerly NFPA99c) code requirements. Students will learn the requirements for the installation of medical gas & Vacuum systems in health care facilities as well as dental offices. Students are required to successfully perform a vertical and horizontal braze on 1 1/2" copper pipe.

Review of basic operating procedures, performance, maintenance, troubleshooting, repair and 2012 Medical Gas and Vacuum Systems requirements of the following: Medical gas headers, manifolds, bulk systems, medical air compressors, instrument air, medical-surgical vacuum, waste anesthesia gas disposal, valves, outlet/inlets and alarms. Level I, II & III medical gas distribution systems will be reviewed as well as testing procedures and proper labeling and testing tools.

Course includes **BRAND NEW 2012** Medical Gas and Vacuum Systems Installation Handbook (formerly NFPA99c) and The Changes in Medical Gas and Vacuum Systems Requirements from 2005 to 2012 Editions valued at over \$595.00. Upon completion of the course, the student will schedule his/her medical gas licensing exam with the Texas State Board of Plumbing Examiners. **Friday 5PM-9PM, Saturday & Sunday 8AM-5PM**

AUSTIN/BUDA (<i>Sampson, Jr</i>) PHCC Texas, 145 Trademark Dr, 78610	March 2-4
IRVING (<i>Morgan</i>) Construction Ed Foundation, 1401 N Royal Ln (DFW Airport), 75063	February 24-26
IRVING (<i>Morgan</i>) Construction Ed Foundation, 1401 N Royal Ln (DFW Airport), 75063	June 15-17
HOUSTON (<i>Iocco</i>) TDIndustries, 8801 Jameel Rd. #100, 77040	March 2-4

MEDICAL GAS RE-CERTIFICATION ★ 3-5 PM • MBR \$230/NON-MBR \$255 (in alphabetical order by city)

Journeyman & Master Medical Gas Endorsement Continuing Education (Recertification) license endorsement renewal is every three years. This course includes the 2012 Medical Gas and Vacuum Systems Installation Handbook (formerly 2005 NFPA99c) with emphasis on changes made from previous publication. The class fulfills the two (2) hours of State mandated Continuing Education, for licensed Journeyman and Master plumbers renewing the Medical Gas endorsement on their license. The State requires that the most current edition of the Medical Gas and Vacuum Systems Installation Handbook (formerly 2005 NFPA99c) be utilized for this continuing education class. The 2012 edition is the most current edition available.

Course includes **BRAND NEW 2012** Medical Gas and Vacuum Systems Installation Handbook (formerly NFPA99c) and The Changes in Medical Gas and Vacuum Systems Requirements from 2005 to 2012 Editions valued at over \$295.00! **2 Hr Class typically held 3 pm-5 pm (after Plbg Cont Ed class).**

ABILENE (<i>White</i>) Blackstock Bldg, 1717 Butternut St., 79602	February 18
ABILENE (<i>White</i>) Blackstock Bldg, 1717 Butternut St., 79602	June 16
BRYAN/COLLEGE STATION (<i>Sampson, Jr.</i>) Conference Center, 1300 George Bush Dr #105, 76522	February 4
BRYAN/COLLEGE STATION (<i>Sampson, Jr.</i>) Conference Center, 1300 George Bush Dr #105, 76522	June 2 *date may change
AUSTIN/BUDA (<i>Sampson, Jr</i>) PHCC Texas, 145 Trademark Dr, 78610	March 2
HOUSTON (<i>Iocco</i>) Morrison Supply, 6867 Wynnwood Ln, 77008	January 7
HOUSTON (<i>Iocco</i>) Morrison Supply, 6867 Wynnwood Ln, 77008	February 18
HOUSTON (<i>Iocco</i>) TDIndustries, 8801 Jameel Rd. #100, 77040	March 2
HOUSTON (<i>Iocco</i>) Morrison Supply, 6867 Wynnwood Ln, 77008	March 10
HOUSTON (<i>Iocco</i>) Morrison Supply, 6867 Wynnwood Ln, 77008	April 14
HOUSTON (<i>Iocco</i>) Morrison Supply, 6867 Wynnwood Ln, 77008	May 5
HOUSTON (<i>Iocco</i>) Morrison Supply, 6867 Wynnwood Ln, 77008	June 2
HOUSTON (<i>Iocco</i>) Morrison Supply, 6867 Wynnwood Ln, 77008	June 9
IRVING (<i>Morgan</i>) Construction Ed Foundation, 1401 N Royal Ln (DFW Airport), 75063	February 24
IRVING (<i>Morgan</i>) Construction Ed Foundation, 1401 N Royal Ln (DFW Airport), 75063	June 15
VICTORIA (<i>Sampson, Jr.</i>) Victoria College, 2200 E. Red River, Health Sciences Ctr #119, 77091	January 21
VICTORIA (<i>Sampson, Jr.</i>) Victoria College, 2200 E. Red River, Health Sciences Ctr #119, 77091	April 14



TEXAS SIZED EDUCATION FOR YOUR INDUSTRY!

NORTH TEXAS PHCC:

Please call Barbara Lochridge at the North Texas Chapter at (972) 818-1990 for dates/locations on DFW area Industry and Prep Classes

GULF COAST PHCC:

Please call Jennifer Wilkins at the Gulf Coast Chapter at (281) 299-2288 for dates on Gulf area Industry and Prep Classes

PLUMBING CODE TRAINING & OSHA TRAINING FOR TRADESMAN/JOURNEYMAN EXAM



Q: What are the new Plumbing Board requirements for the TRADESMAN or JOURNEYMAN Exam?

24 Hour Tradesman Requirements
6-Hour Plumbing Continuing Ed Class
10-Hour, TSBPE Approved OSHA Training Class
8-Hour Residential Code Training Class
Total Above = Required 24 HRs

48 Hour Journeyman Requirements
2 (two) 6-Hour Plumbing Continuing Ed classes
10-Hour, TSBPE Approved OSHA Training Class
8-Hour Residential Code Training Class
18-Hour Commercial Code Training Class
Total Above = Required 48 HRs

8 HOUR PLUMBING (RESIDENTIAL) CODE 8 AM-5 PM ★ MEMBER \$120/NON-MBR \$150

AUSTIN/BUDA (Hadden) PHCC Texas, 145 Trademark Dr, 78610

March 10

DALLAS (Pyland) TEXO Bldg, 11111 N Stemmons Fwy, 75229

February 27; June 4

SAN ANTONIO (Hadden) PHCC San Antonio, 10103 Broadway St, 78217

March 31

18 HOUR PLUMBING (COMMERCIAL) CODE (2 DAYS 8 AM-6 PM) ★ MEMBER \$235/NON-MBR \$290

AUSTIN/BUDA (Hadden) PHCC Texas, 145 Trademark Dr, 78610

June 9-10

DALLAS (Pyland) TEXO Bldg, 11111 N Stemmons Fwy, 75229

February 25-26; June 2-3

SAN ANTONIO (Hadden) PHCC San Antonio, 10103 Broadway St, 78217

April 28-29

OSHA 10-HR 1ST DAY 12-6 PM/2ND DAY 8 AM-1 PM ★ MBR \$99/NON-MBR \$129

AMARILLO (Gates) Hampton Inn, 6901 I-40 West, 79106

January 10 & 11

AUSTIN/BUDA (Gates) PHCC Texas, 145 Trademark Dr, 78610

February 22 & 23

DALLAS (ARLINGTON) (Gates) La Quinta, 4001 Scots Legacy Dr, Arlington, 76015

February 28 & 29; May 31 & June 1;

HOUSTON (Gates) La Quinta, 415 FM 1960, 77073

January 16 & 17

LUBBOCK (Gates) La Quinta, 5006 Auburn St., 79416

March 21 & 22

SAN ANTONIO (Gates) La Quinta, 5622 Utex Blvd, 78249

April 26 & 27

TYLER (Rudd) Rudd Contracting, 1502 E. Erwin, 75702 (for Tyler class only, 1st day is 1 to 6 pm)

March 29 & 30

MASTER, JOURNEYMAN & TRADESMAN PREP TRAINING

MASTER TEST PREP ★ 8 AM-5 PM • MBR \$355/NON-MBR \$440

This 2 day course includes Simple physics, Cross Connection & Backflow Devices, Drains, Waste Water, Vents, Water Supply & Sizing, Miniature Ruler & Scaling, Gas Piping & Appliance Venting, L.P.G., Water Heaters, Facility, OSHA, Americans with Disabilities Act (ADA), plumbing requirements for a multiple story structure, plumbing codes, and the TSPBE Laws and Rules.

AUSTIN/BUDA (Sampson, Jr) PHCC Texas, 145 Trademark Dr, 78610

February 18-19

DALLAS (Sampson, Jr) TEXO Bldg, 11111 N Stemmons Fwy, 75229

March 31-April 1

SAN ANTONIO (Sampson, Jr,) PHCC San Antonio, 10103 Broadway St, 78217

May 19-20

JOURNEYMAN/TRADESMAN "SUPER COMBO PREP" ★ 8 AM-6 PM • MBR \$475/NON-MBR \$595

*The "Super Combo" is a 3 day course consisting of Residential code training and Commercial code training (26 of the 48 hours required by TSBPE for those planning on sitting for the Journeyman's exam). In addition to exam training, hands-on instruction using a model plumbing house. **MUST ATTEND ALL 3 DAYS FOR FULL CREDIT.** Includes code check plumbing book & JTP resource notebook.*

AUSTIN/BUDA (Iocco) PHCC Texas, 145 Trademark Dr, 78610

February 24-26

AUSTIN/BUDA (Iocco) PHCC Texas, 145 Trademark Dr, 78610

May 18-20

HOUSTON (Iocco) Epic Services, 17302 CR 125, Pearland, 77581

January 14 & 15, January 21

JOURNEYMAN/TRADESMAN TEST PREP ★ 8 AM-5 PM • MBR \$156/NON-MBR \$195

The primary focus of this 8 hour course covers hands-on training experience using the model plumbing house. The instructor will also cover other important aspects of the exam. Does not include the 8 hr residential or 18 hour commercial code training mandated by TSBPE. Includes code check plumbing book & JTP resource notebook.

ODESSA (Piazza) Odessa College, 201 W. University, 79764

Mar 10